

Statement of Information

**Single residential property located in the Melbourne metropolitan area**

Section 47AF of the Estate Agents Act 1980

**Property offered for sale**

Address Including suburb and postcode

**Indicative selling price**

For the meaning of this price see [consumer.vic.gov.au/underquoting](http://consumer.vic.gov.au/underquoting)

Single price

**Median sale price**

Median price  House  Unit  Suburb   
 Period - From  to  Source

**Comparable property sales (\*Delete A or B below as applicable)**

**A\*** These are the three properties sold within two kilometres of the property for sale in the last six months that the estate agent or agent's representative considers to be most comparable to the property for sale.

	Address of comparable property	Price	Date of sale
1	4 Rusty Gate Ct DIAMOND CREEK 3089	\$400,000	24/10/2017
2	2 Rusty Gate Ct DIAMOND CREEK 3089	\$400,000	13/12/2017
3	1 Rusty Gate Ct DIAMOND CREEK 3089	\$397,000	02/02/2018

OR

**B\*** The estate agent or agent's representative reasonably believes that fewer than three comparable properties were sold within two kilometres of the property for sale in the last six months.

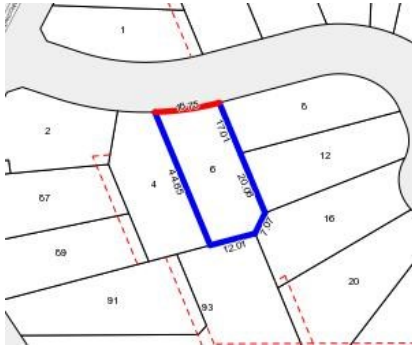

**Rooms:**  
**Property Type:** Land  
**Land Size:** 702 sqm approx  
**Agent Comments**

**Indicative Selling Price**  
\$429,000  
**Median House Price**  
December quarter 2017: \$850,000

## Comparable Properties

**4 Rusty Gate Ct DIAMOND CREEK 3089 (VG)** **Agent Comments**



**Price:** \$400,000  
**Method:** Sale  
**Date:** 24/10/2017  
**Rooms:** -  
**Property Type:** Land  
**Land Size:** 720 sqm approx



**2 Rusty Gate Ct DIAMOND CREEK 3089 (REI/VG)** **Agent Comments**



**Price:** \$400,000  
**Method:** Private Sale  
**Date:** 13/12/2017  
**Rooms:** -  
**Property Type:** Land  
**Land Size:** 732 sqm approx



**1 Rusty Gate Ct DIAMOND CREEK 3089 (REI)** **Agent Comments**



**Price:** \$397,000  
**Method:** Private Sale  
**Date:** 02/02/2018  
**Rooms:** -  
**Property Type:** Land (Res)  
**Land Size:** 587 sqm approx