

**Roof Plan**  
Scale 1 : 200

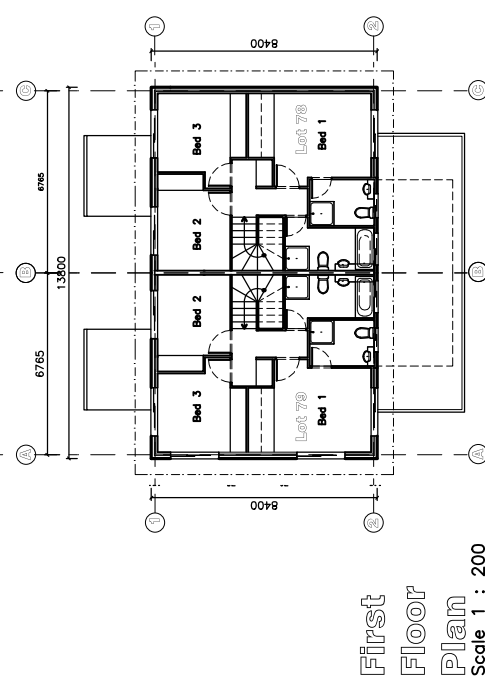

**First Floor Plan**  
Scale 1 : 200

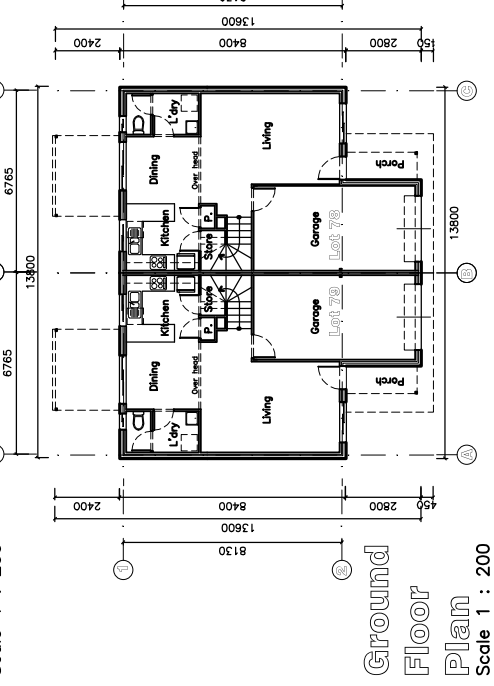

**Ground Floor Plan**  
Scale 1 : 200

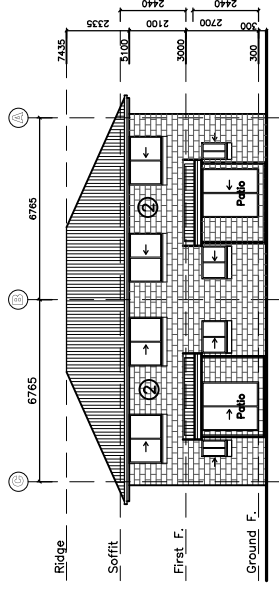

**Back Elevation**  
Scale 1 : 200

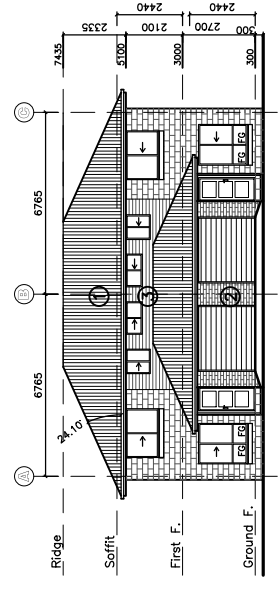

**Front Elevation**  
Scale 1 : 200

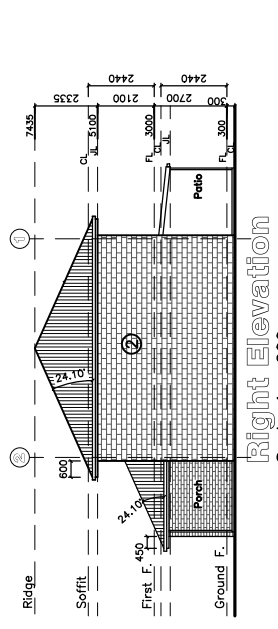

**Right Elevation**  
Scale 1 : 200

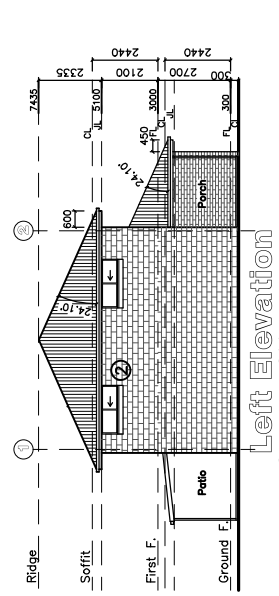

**Left Elevation**  
Scale 1 : 200

**Block Summary - Block 22 - NO balconies**  
( m<sup>2</sup> per unit ) Unit 78 Unit 79

GFA	86.9	86.9
Ground floor:		
Area - entrance	67.6	67.6
Porch	2.7	2.7
Front balcony porch	7.2	7.2
Rear balcony porch	-	-
First floor:		
Area	57.9	57.9
Front balcony	-	-
Rear balcony	-	-
Totals	135.4	135.4
Total block area	270.8	
Site cover	155.0	

- Legend:**
- ① Colourbond sheet roofing.
  - ② Face brickwork.
  - ③ " Hardiplank " sheeting
  - ④ Flashing to wall / roof junction

**Construction Notes:**  
Double steel stud framed separating wall between units to be constructed to the edge of the roofing and to comply with Parts 3.7.1 and 3.8.6 of the B.C.A. to achieve a F.R.L of 60/60/60 and a RW of 50 where required.  
Smoke alarms to comply with Part 3.7.2 of the B.C.A.

<p><b>COPYRIGHT</b> This document is and shall remain the property of ROYCORP Pty. Ltd. This document is private and confidential. Unauthorised use of this document in any form whatsoever is prohibited. Express written permission is required from ROYCORP Pty. Ltd. prior to reproduction.</p>	REV. DATE.	AMENDMENTS.	DRN. CHD.	<p><b>DIMENSIONS ARE NOT TO BE SCALED</b> Use figured dimensions only, unless noted otherwise ( UNO )</p> <p>All drawings are to read in conjunction with the location of all services and specifications. Any point of conflict must be reported immediately to ROYCORP Pty. Ltd. for resolution.</p> <p>Contractors are responsible to confirm the location of all services commencing works and are required to protect such services.</p>	
	A	13.01.2014	ISSUED FOR APPROVAL		AB
	B	20.06.2014	NEW STAGING LAYOUT		AB
	C	05.08.2014	OVERLOOKING WINDOWS ALTERED		AB
<p>ADDRESS : <b>332 - 344 CLEVELAND REDLAND BAY ROAD, THORNLANDS 4164</b></p>		<p>COVER PAGE</p>		<p>R.P. DESCRIPTION LOTS 2 &amp; 7 ON SP 240348</p> <p>COUNTY : STANLEY</p> <p>PARISH : CLEVELAND</p> <p>DRAWN : <b>AB</b></p> <p>SCALE : 1 : 200</p> <p>PAGES : 1 OF 4</p>	
<p>ROYCORP. Pty. Ltd. QBCC Licence 713327 A.B.N. 80 082 976 163 PO Box 3334 Burleigh Town 4220 Michael Cooper 0437 000 123 Clinton Blackburne 0430 123 121</p>		<p>LOT 78 - 79</p>		<p>REVISION :</p>	

**Balcony Notes :**

- Floor Joist : 100 x 50 Unseasoned Pine P7
- Floor Bearer : 200 x 50 Unseasoned Pine P7
- Decking : 22 mm CCA Pine decking
- Handrail & Balustrading : Powder coated aluminium.

**Construction Notes :**

- Double steel stud framed.
- Separating wall between townhouses continuous to underside of the roofing to comply with Parts 3.7.1, and 3.8.6. of the B.C.A. to achieve a F.R.L. of 60 / 60 / 60 and a R<sub>w</sub> of 50 where required.
- Smoke alarms to comply with Part 3.7.2. of the B.C.A.

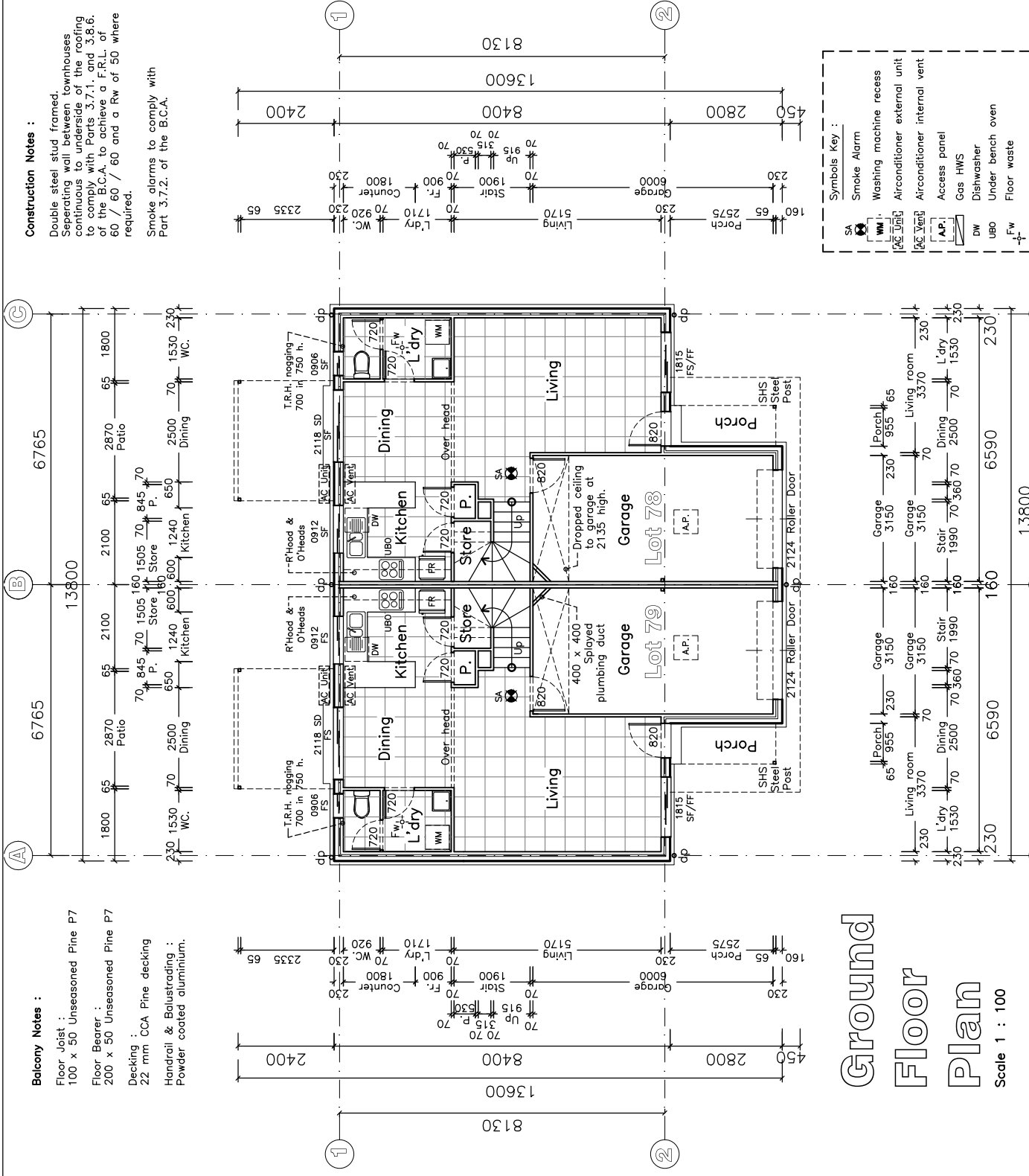

# Ground Floor Plan

Scale 1 : 100

**Symbols Key :**

- SA Smoke Alarm
- WM Washing machine recess
- AC Vent Airconditioner external unit
- AC Vent Airconditioner internal vent
- AP Access panel
- Gas HWS Gas HWS
- DW Dishwasher
- UBO Under bench oven
- FW Floor waste

<b>GROUND FLOOR</b>	
ADDRESS : 332 - 344 CLEVELAND REDLAND BAY ROAD, THORNLANDS 4164	R.P. DESCRIPTION LOTS 2 & 7 ON SP 240348
COUNTY : STANLEY	URD MAP REFERENCE : MAP 206 B17
PARISH : CLEVELAND	SCALE : 1 : 100
DRAWN : AB	PAGES : 2 OF 4
<b>LOTS 78 - 79</b>	

REV. DATE.	AMENDMENTS.	DRN. CHG.
A 13.01.2014	ISSUED FOR APPROVAL	AB -
B 05.08.2014	OVERLOOKING WINDOWS REMOVED	AB -

**COPYRIGHT**  
This document is and shall remain the property of ROYCORP Pty. Ltd. This document is private and confidential. Unauthorised use of this document in any form whatsoever is prohibited. Express written permission is required from ROYCORP Pty. Ltd. prior to reproduction.

**DIMENSIONS ARE NOT TO BE SCALED**  
Use figured dimensions only, unless noted otherwise ( UNO )

All drawings are to read in conjunction with the specifications, drawings and specifications. Any point of conflict must be reported immediately to ROYCORP Pty. Ltd. for resolution.

Contractors are responsible to confirm the location of all services and to protect them prior to commencing work and are required to protect such services.

ROYCORP. Pty. Ltd.  
QBCC Licence 713376  
A.B.N. 80 082 976 163  
PO Box 3334 Burleigh Town 4220  
Michael Cooper 0437 000 123  
Clinton Blackburne 0430 123 121

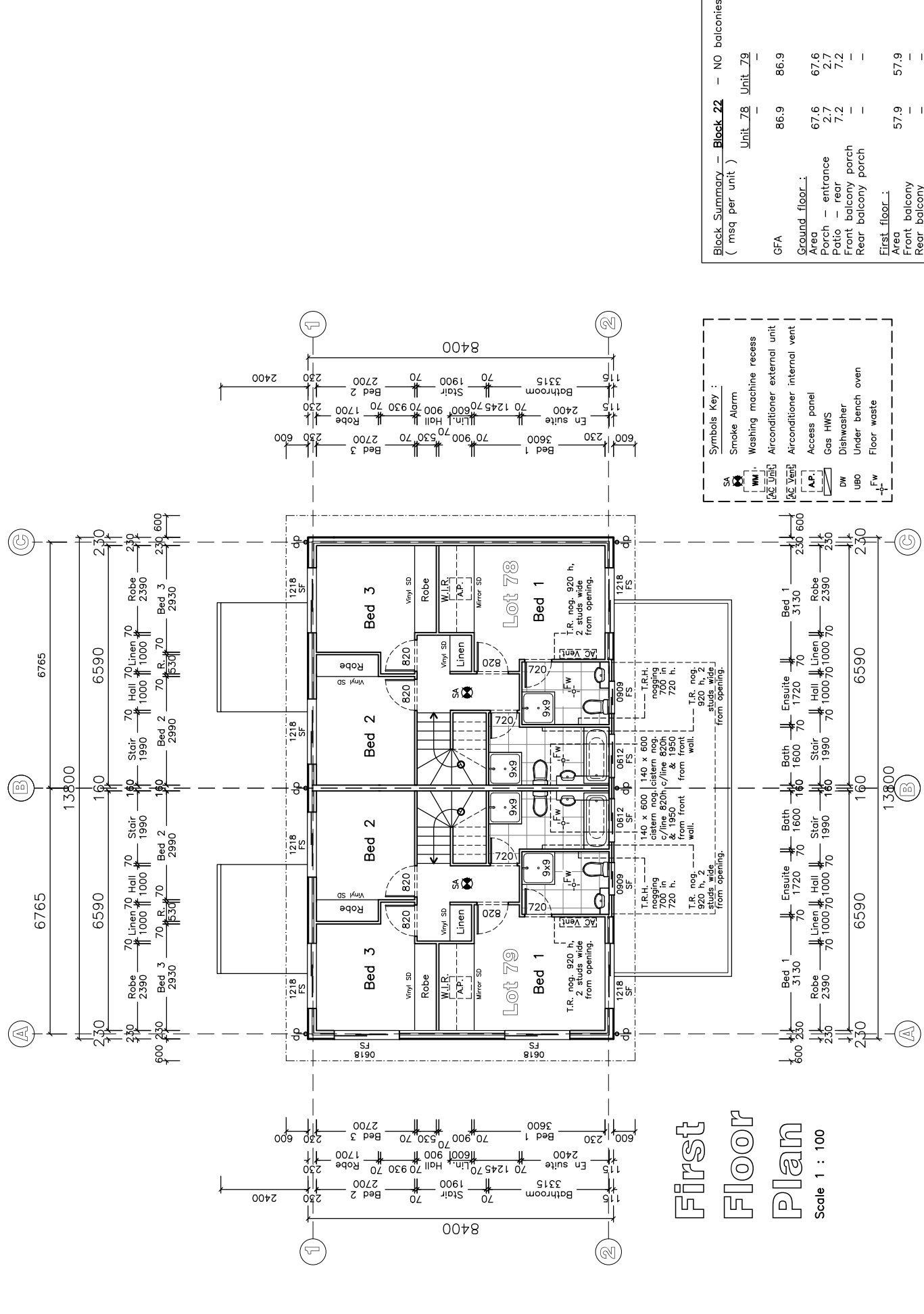

# First Floor Plan

Scale 1 : 100

Block Summary - Block 22 ( msq per unit )

	Unit 78	Unit 79
GFA	86.9	86.9
Ground floor Area	67.6	67.6
Porch - entrance	2.7	2.7
Patio - rear	7.2	7.2
Front balcony porch	-	-
Rear balcony porch	-	-
First floor Area	57.9	57.9
Front balcony	-	-
Rear balcony	-	-

REV. DATE.	AMENDMENTS.	DRN. CHG.
A	13.01.2014 ISSUED FOR APPROVAL	AB -
B	05.08.2014 OVERLOOKING WINDOWS REMOVED	AB -

**ROYCORP. Pty. Ltd.**  
 QBCC Licence 71337  
 A.B.N. 80 082 976 163  
 PO Box 3334 Burleigh Town 4220  
 Michael Cooper 0437 000 123  
 Clinton Blackburne 0430 123 121

**DIMENSIONS ARE NOT TO BE SCALED**  
 Use figured dimensions only, unless noted otherwise ( UNO )

All drawings are to read in conjunction with the specifications, drawings and specifications. Any point of conflict must be reported immediately to ROYCORP Pty. Ltd. for resolution.

Contractors are responsible to confirm the location of all services and to protect them prior to commencing work and are required to protect such services.

**COPYRIGHT**  
 This document is and shall remain the property of ROYCORP Pty. Ltd. This document is private and confidential. Unauthorised use of this document in any form whatsoever is prohibited. Express written permission is required from ROYCORP Pty. Ltd. prior to reproduction.

ADDRESS : 332 - 344 CLEVELAND REDLAND BAY ROAD, THORNLANDS 4164  
 UBD MAP REFERENCE : MAP 206 B17  
 COUNTY : STANLEY  
 PARISH : CLEVELAND  
 DRAWN : AB  
 SCALE : 1 : 100  
 PAGES : 3 OF 4  
 LOT 78 - 79  
 REVISION : B

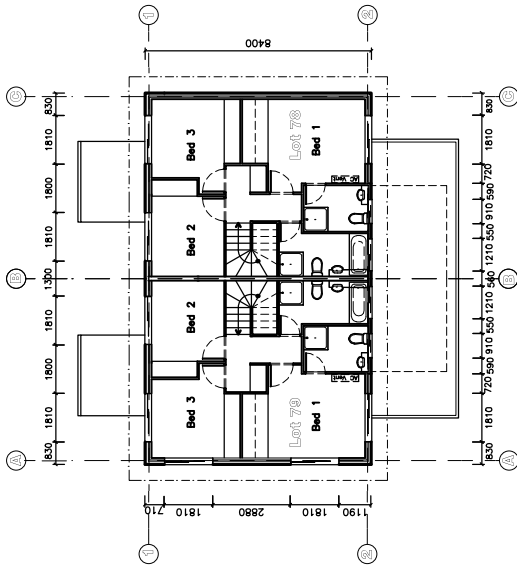

**First Floor Plan**  
Scale 1 : 200

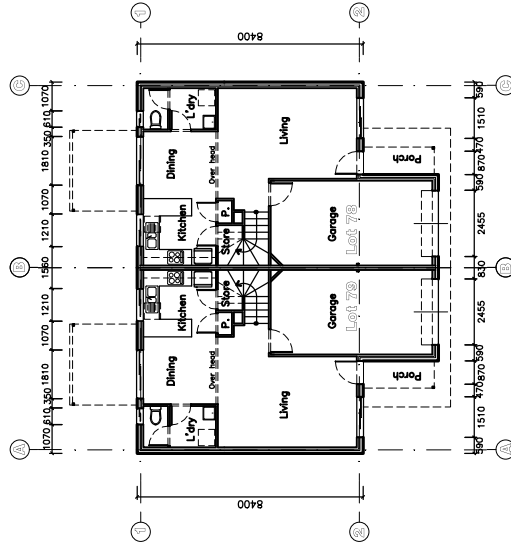

**Ground Floor Plan**  
Scale 1 : 200

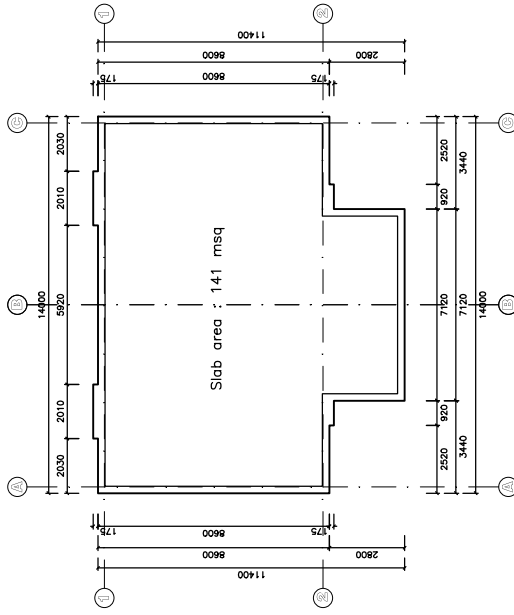

**Slab Perimeter Layout**  
Scale 1 : 200

WIND BRACING DIRECTION	DESIGN CATEGORY	TOTAL kN REQUIRED
A	FIRST FLOOR	13.8 kN
	GROUND FLOOR	47.2 kN
B	FIRST FLOOR	26.6 kN
	GROUND FLOOR	64.4 kN
FF 8m Wide GF 12m Wide 1.4 Long 24.1 Deg. R		

**Bracing**

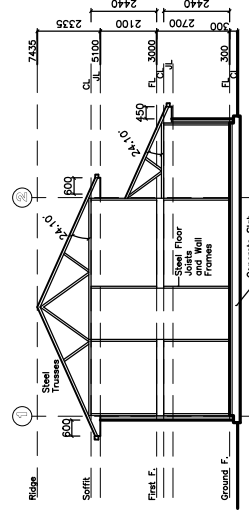

**Section**  
Scale 1 : 200

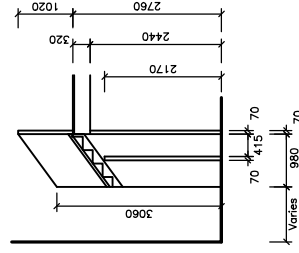

**Stair Detail**  
Scale 1 : 100

**COPYRIGHT**  
This document is and shall remain the property of ROTOCORP Pty. Ltd. This document is private and confidential. Unauthorized use of this document in any form whatsoever is prohibited. Express written permission is required from ROTOCORP Pty. Ltd. prior to reproduction.

REV.	DATE.	AMENDMENTS.	DRN.	CHK.
A	13.01.2014	ISSUED FOR APPROVAL	AB	-
B	05.08.2014	OVERLOOKING WINDOWS REMOVED	AB	-

**DIMENSIONS ARE NOT TO BE SCALED**  
Use figured dimensions only, unless noted otherwise ( UNO )  
Contractors are responsible to confirm the location of all services commencing works and are required to protect such services.

ROTCORP. Pty. Ltd.  
QBCC Licence 713377  
A.B.N. 80 082 976 163  
PO Box 3334 Burleigh Town 4220  
Michael Cooper 0437 000 123  
Clinton Blackburne 0430 123 121

**BRACING**  
R.P. DESCRIPTION LOTS 2 & 7 ON SP 240348  
COUNTY : STANLEY  
PARISH : CLEVELAND  
DRAWN : AB

ADDRESS : 332 - 344 CLEVELAND REDLAND BAY ROAD, THORNLANDS 4164  
URD MAP REFERENCE : MAP 206 B17  
SCALE : 1 : 200  
PAGES : 4 OF 4  
REVISON :  
LOT 78 = 79  
B